

Parcel ID: 72-A-3
Property Address: 843 MITCHELL MILL RD
 GLADYS, 24554
Tax ID #: 001463200

Owner: MORRIS HERBERT W & SHIRLEY
Owner(Secondary): N/A
Mailing Address: 2204 DEPOT RD
 RUSTBURG, VA 24588

Summary

Property Descriptions	
Legal Description:	SENECA CRK
Neighborhood No:	19016
Property Class:	61

Land Information	
Area:	178.9000

Location Information	
Plat:	N/A
Voting Precinct:	GLADYS
Polling Place:	Piedmont Community Impact
Election District:	BROOKNEAL
Fire District:	GLADYS VFD
EMS District:	CITIZENS VRS

School Zones	
Elementary School:	Brookneal
Middle School:	William Campbell
High School:	William Campbell

Zoning	
Zone:	Agricultural

Properties may have multiple Location Information, School Zones or Zoning. Please refer to the Map for additional information

Ownership History

Sale Date	Sale Amount	Document No	Deed Bk / Pg	Seller's Name
07/30/2007	\$43,669	070006094		MORRIS WALTER B & OTTIE P &
	\$0		0204 0011	

Assessment

Date	Land Value	Improvement Value	Total Value
01/01/2015	\$309,700	\$1,500	\$311,200
01/01/2011	\$309,700	\$4,600	\$314,300
01/01/2010	\$310,600	\$4,400	\$315,000
01/01/2007	\$310,600	\$14,900	\$325,500

Property Tax

20131205	20130917	\$0	\$507	-\$507
20121205	20121220	\$0	\$507	-\$507
20111205	20110909	\$0	\$440	-\$440
20101203	20100830	\$0	\$419	-\$419
20091204	20090908	\$0	\$467	-\$467

Property Descriptions	
Improvement Type:	DWELLING
Building Type:	N/A
Grade:	VP
Condition:	very poor for age
Stories:	2
Year Built:	1856

Footage	
Finished SQFT:	3570
Open Porch SQFT:	525
Deck SQFT:	0
Attic SQFT:	0
Basement SQFT:	0
Enclosed Porch SQFT:	207

Structure	
Attic:	None
Foundation:	Full Crawl
Frame:	Wood frame w/sheathing
Roof Type:	101
Roof Material:	4 Metal
Attached Garage:	N/A
Detached Garage:	280
Attached Carport Garage:	N/A
Walls:	100.00 Plaster
Exterior Wall Type:	WB Wood siding-clapboards

Features	
Number of Rooms:	8
Number of Bedrooms:	3
Number of Full Baths:	0
Number of Half Baths:	0
Masonry Fireplaces:	N
Fuel Description:	N/A
Heat Type:	No heat-wood stove/insert
Air Condition:	N

Campbell County,

VA

Legend

- Street Names
- County Boundary
- HiddenRoadCenterline

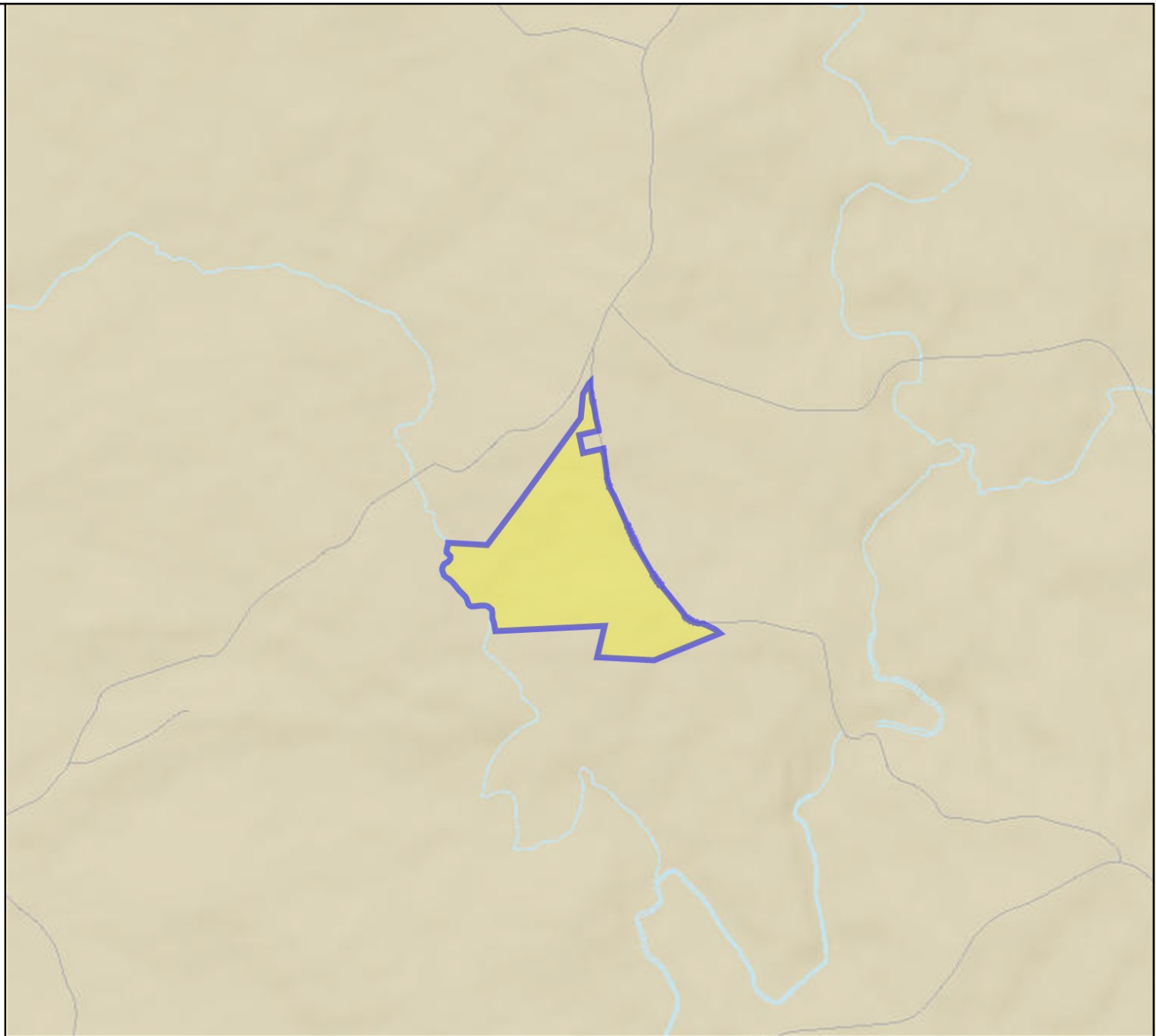

Feet

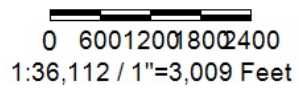

Title: Parcels

Date: 5/10/2016

DISCLAIMER: This drawing is neither a legally recorded map nor a survey and is not intended to be used as such. The information displayed is a compilation of records, information, and data obtained from various sources, and Campbell County is not responsible for its accuracy or how current it may be.