

1. This survey has been prepared without the benefit of a title report and does not necessarily indicate all encumbrances on the title.
2. This plat has been prepared from an actual field survey as per date of this plat.
3. This property as platted falls in Flood Zone "AE" and Flood Zone "X" as shown on FEMA FIRM #51143C0106E and dated September 29, 2010
4. Bearings based on Magnetic North.
5. This plat is for boundary purposes only, therefore all physical improvements and/or possible encroachments are not shown.

Robert T. Payne
Linda R. Payne
GPIN 2556-22-7114
DB 772 PG. 620

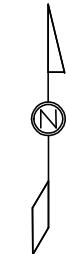

● Iron Found
○ Iron Set

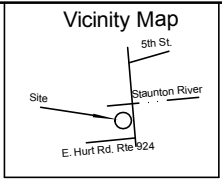
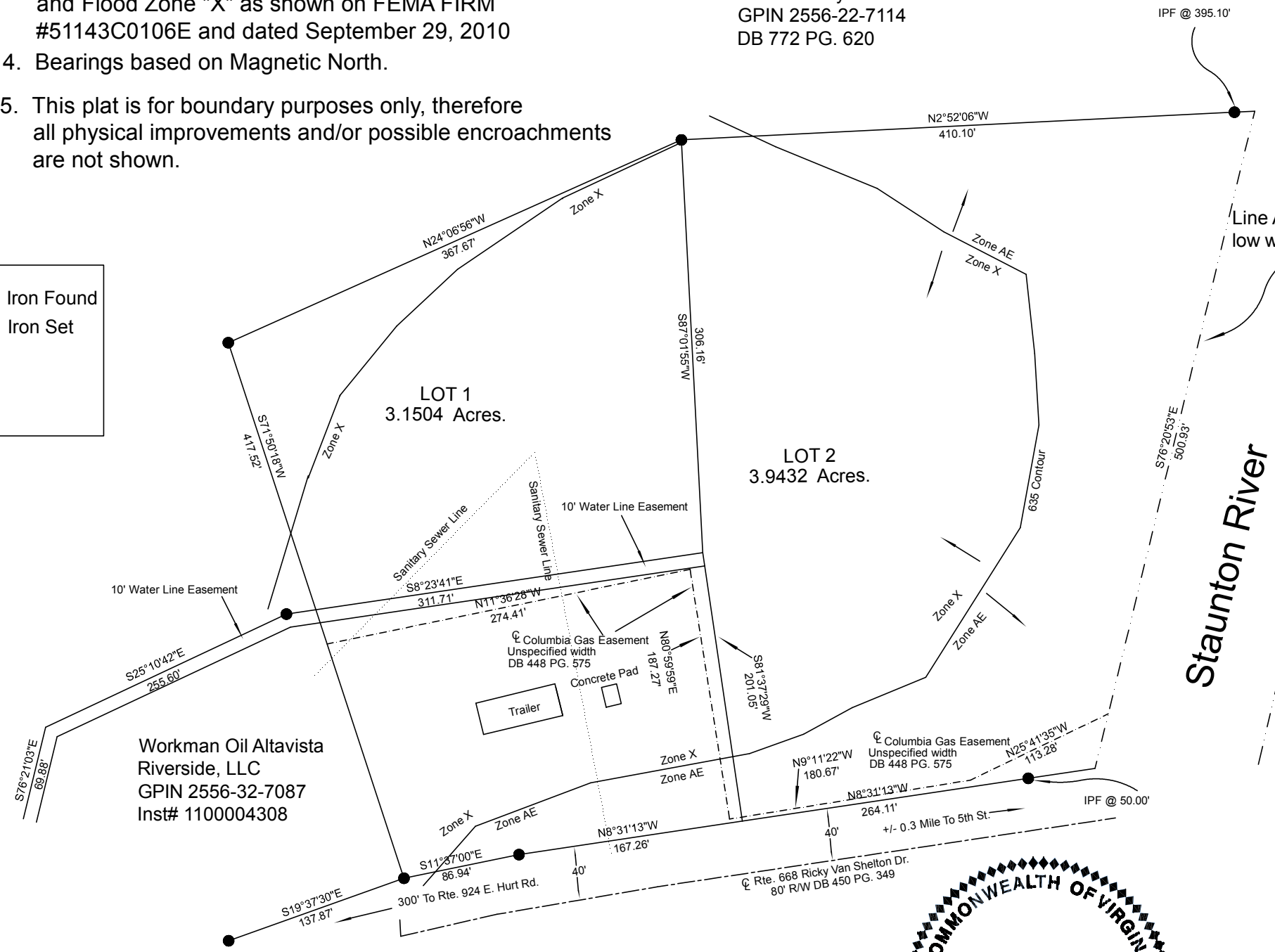

Source of Title
Original tract (Map# 2556-32-6316) and (2556-32-5620) was acquired by deed dated January 15, 1973 from J. Hardwick Adams and Helen D. Adams to current owners Simpson's Minute Markets, Inc. and recorded in DB 568 PG. 275

Plat Showing Resurvey of Simpson Tract GPIN #2556-32-6316 and GPIN #2556-32-5620

Workman Oil Altavista
Riverside, LLC
GPIN 2556-32-7087
Inst# 1100004308



McCorkle Surveying, LLC
117 Mountain Top Ct.
Lynch Station, VA 24571
(434)-941-8165



PROJECT NO: JK178	SCALE: 1"=100'
DRAWN BY: M.E. McCorkle	DATE: 5/9/2014
CHECKED BY: M.E. McCorkle	SHT: OF:
APPROVED BY: M.E. McCorkle	